The University of Texas at Austin
Student Conduct and Academic Integrity
Office of the Dean of Students

Student Conduct Process

This is not an official statement of The University of Texas at Austin's discipline policies and procedures. The official policies are stated in the General Information catalog, Appendix C, Chapter 11, available online at deanofstudents.utexas.edu/conduct

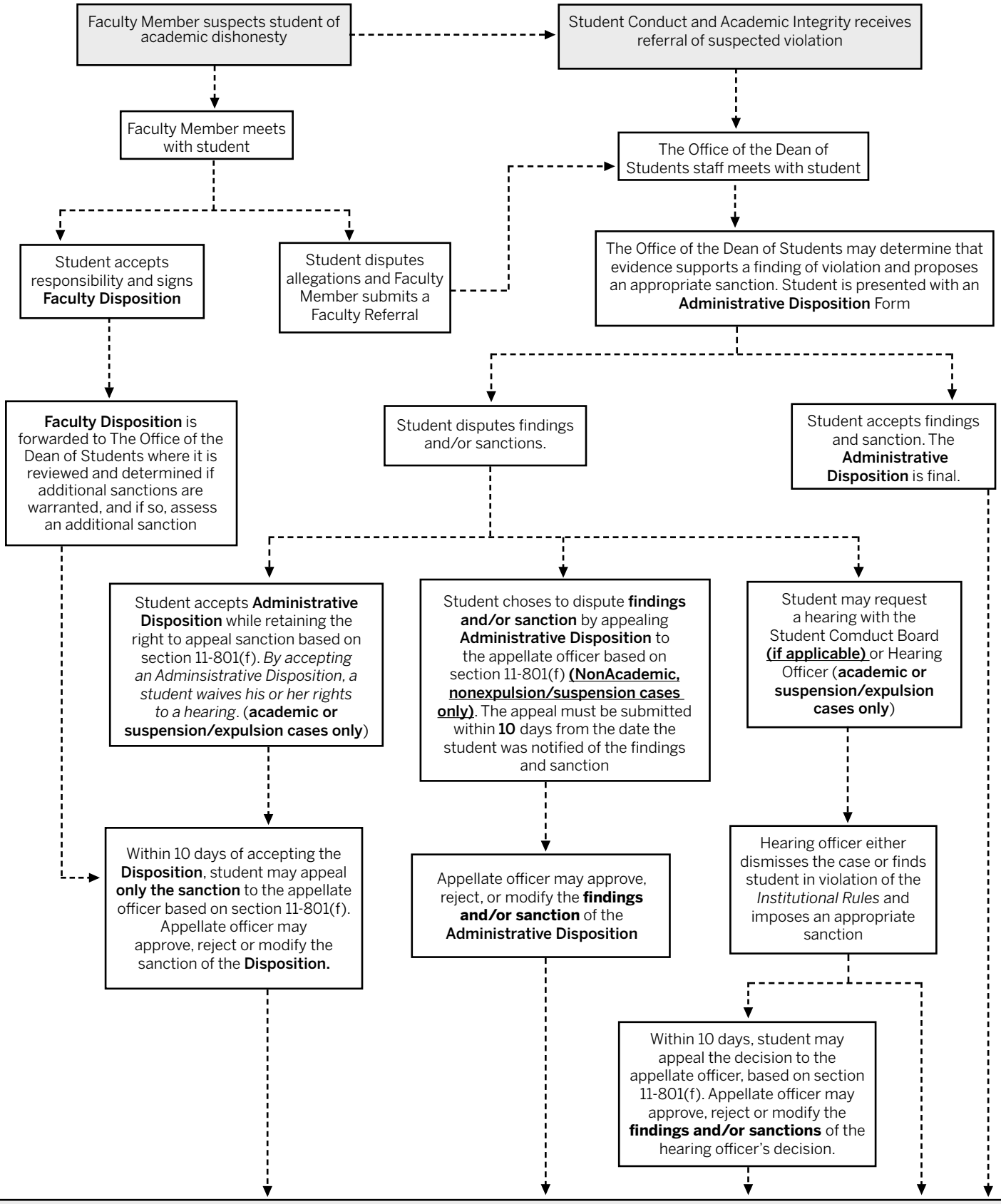

Our office will maintain a disciplinary record for seven years.