STUDENT CONDUCT PROCESS

This is not an official statement of The University of Texas at Austin's discipline policies and procedures. The official policies are stated in the General Information catalog, Appendix C: Institutional Rules on Student Services and Activities, Chapter 11.

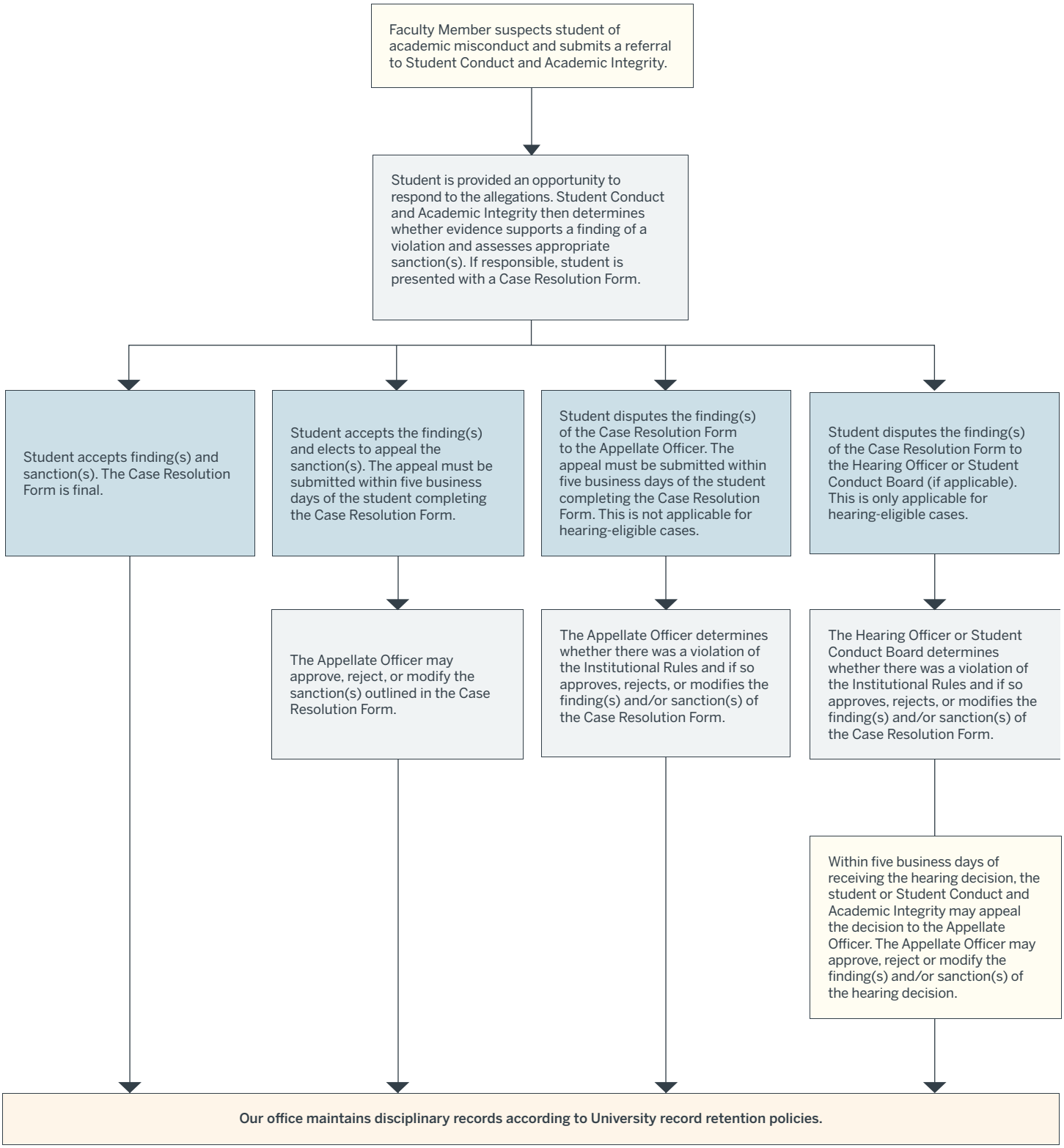

The University of Texas at Austin
Office of the Dean of Students
Division of Student Affairs

CONTACT US
deanofstudents.utexas.edu | studentconduct@austin.utexas.edu | 512.471.5017